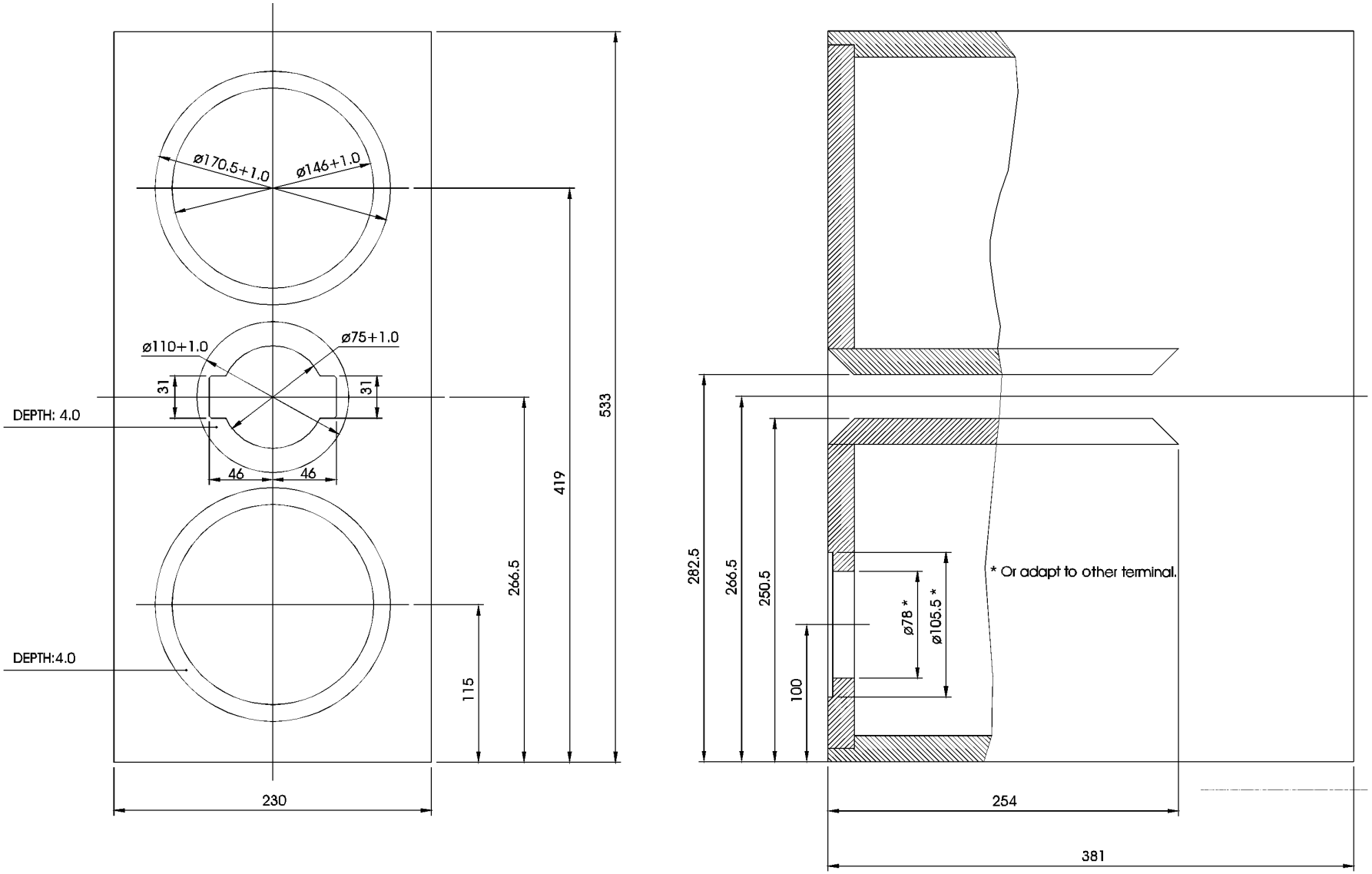

All Measurements in mm Minimum 50mm open cell foam on all walls except front. 19mm MDF

A chamfered or rounded edge around the front baffle will reduce edge reflections which cause irregular sound radiation in the upper frequency range, especially on axis.